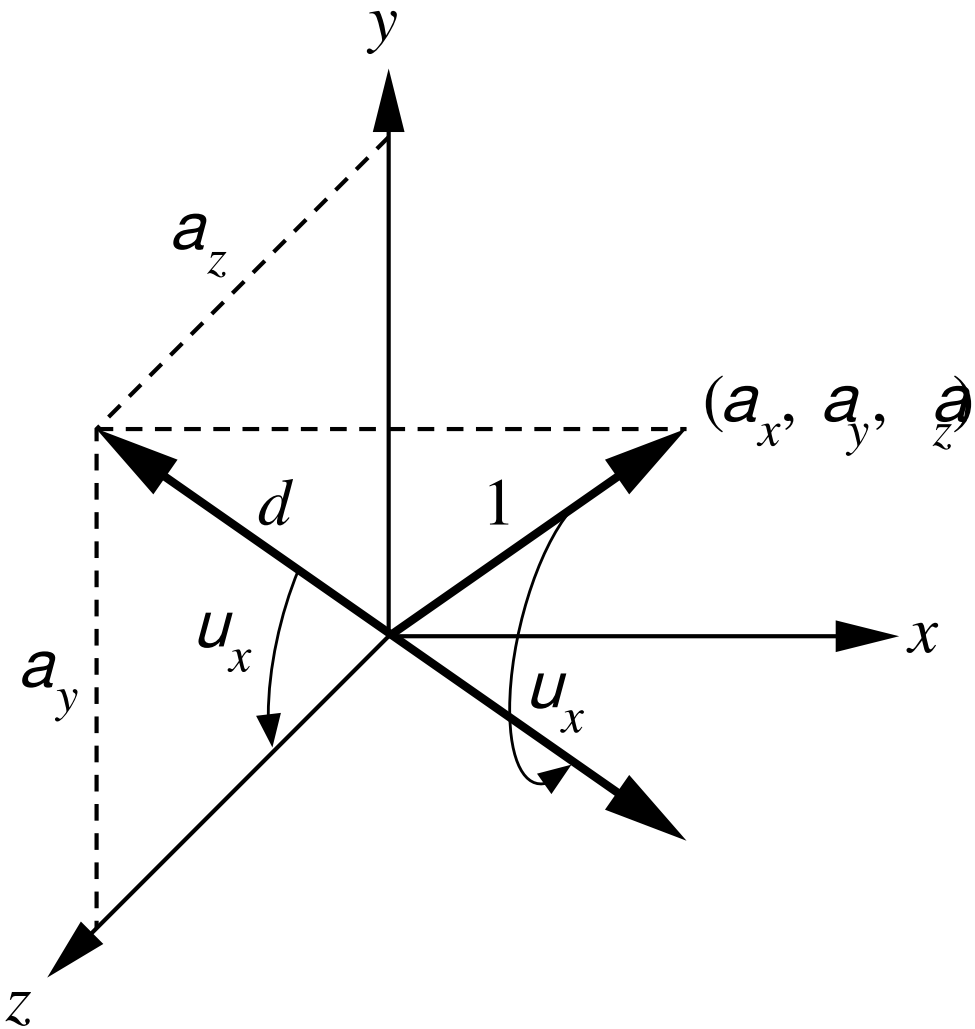
y
a_z
(a_x, a_y, a_z)
d
1
u_x
x
a_y
u_x
z